

FILED  
GREENVILLE CO., S.C.  
SEP 19 12 04 PM '77  
DONNIE S. TANKERSLEY  
R.M.C.

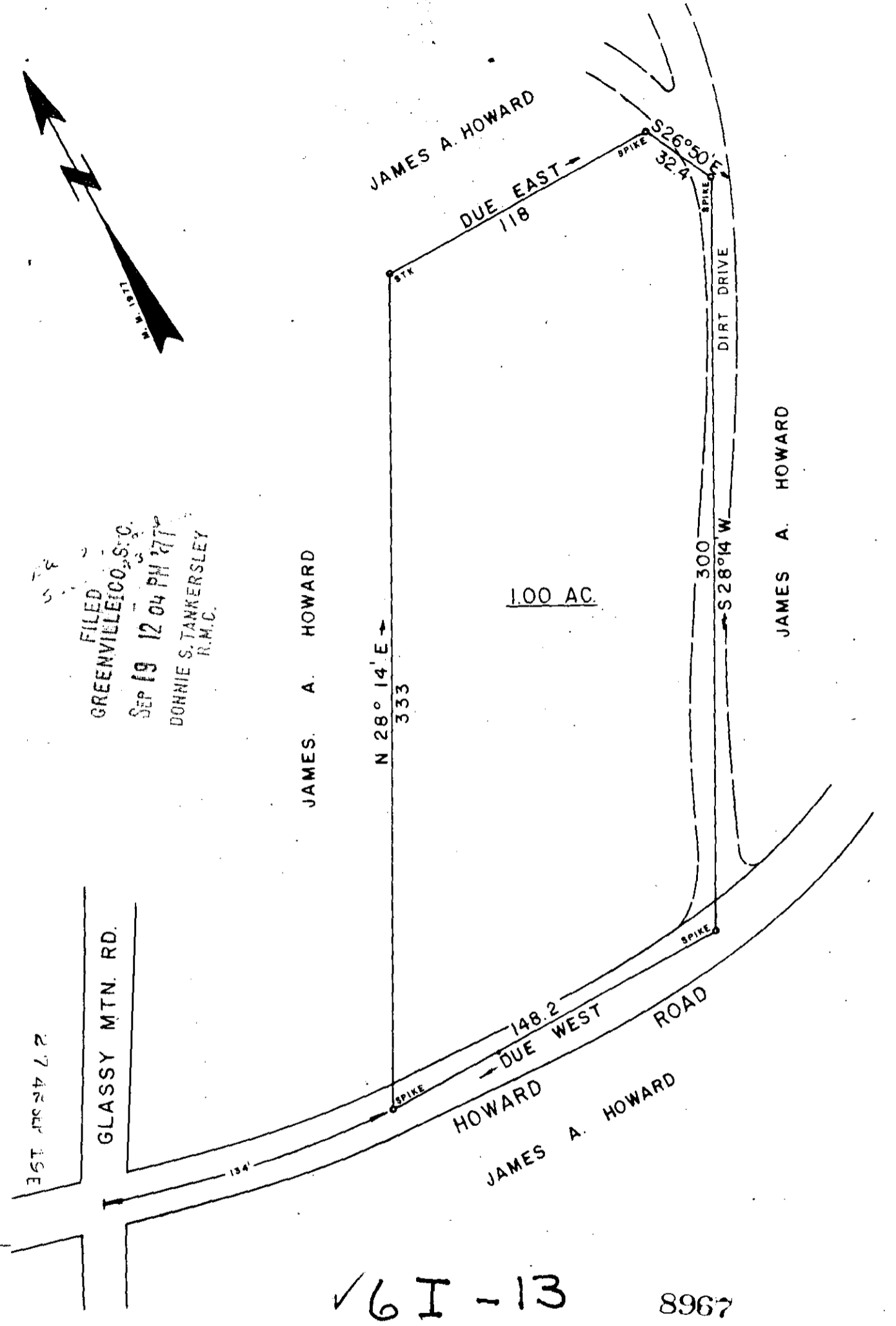

✓ 6 I - 13

8967

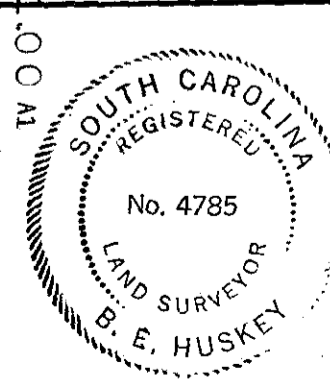

SURVEY FOR		MICROFILMED
MAMIE HOWARD POWELL		
LOCATED		
NEAR GLASSY MOUNTAIN CHURCH · GLASSY MOUNTAIN TWP.		
GREENVILLE COUNTY	SOUTH CAROLINA	
SCALE 1" = 50'	SURVEYED SEPTEMBER 8, 1977	
WOLFE & HUSKEY, INC. ENGINEERING and SURVEYING		
P. O. BOX 35 · LYMAN, S. C. 29365		